Norwegian Wood

Words & Music by John Lennon & Paul McCartney
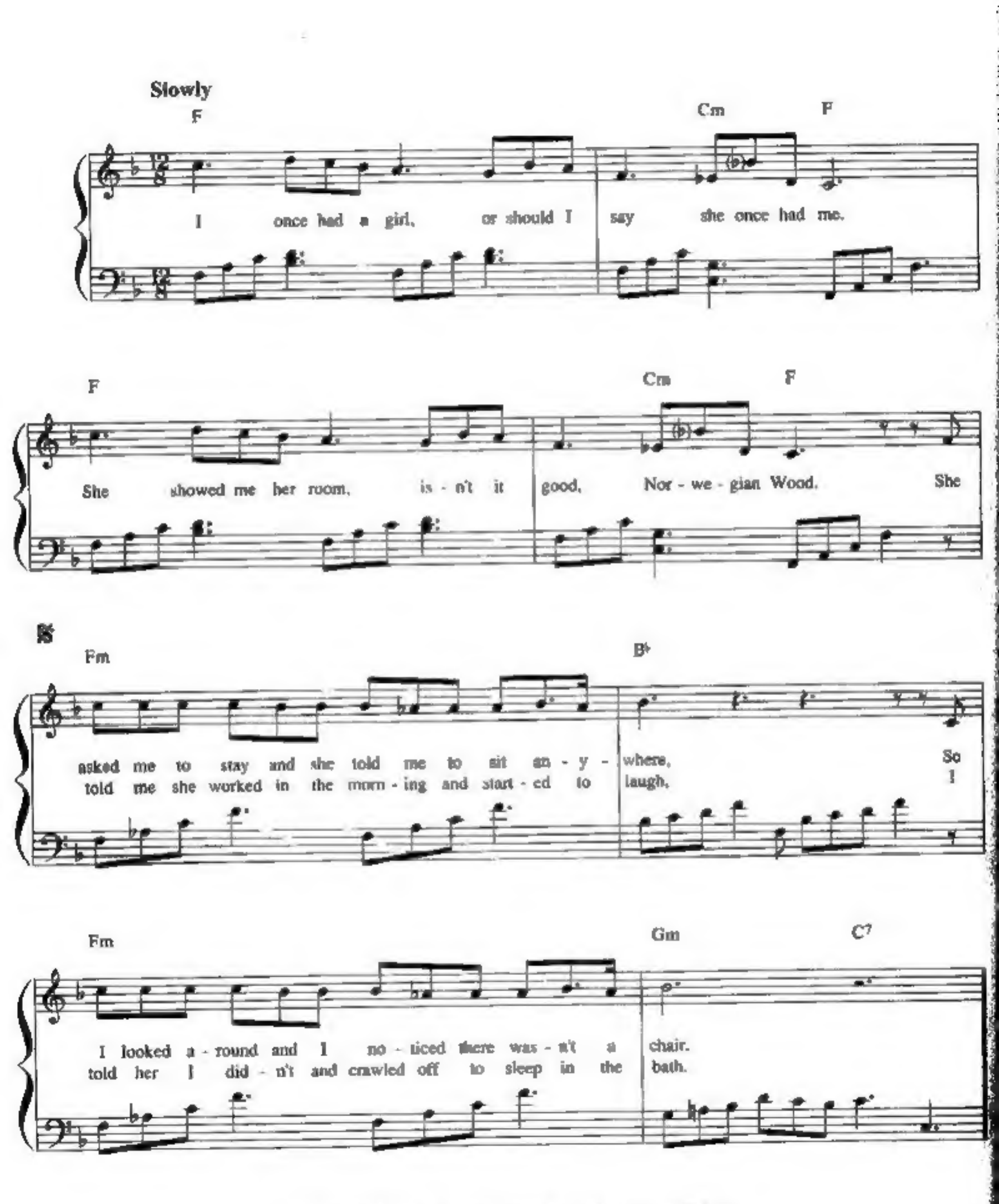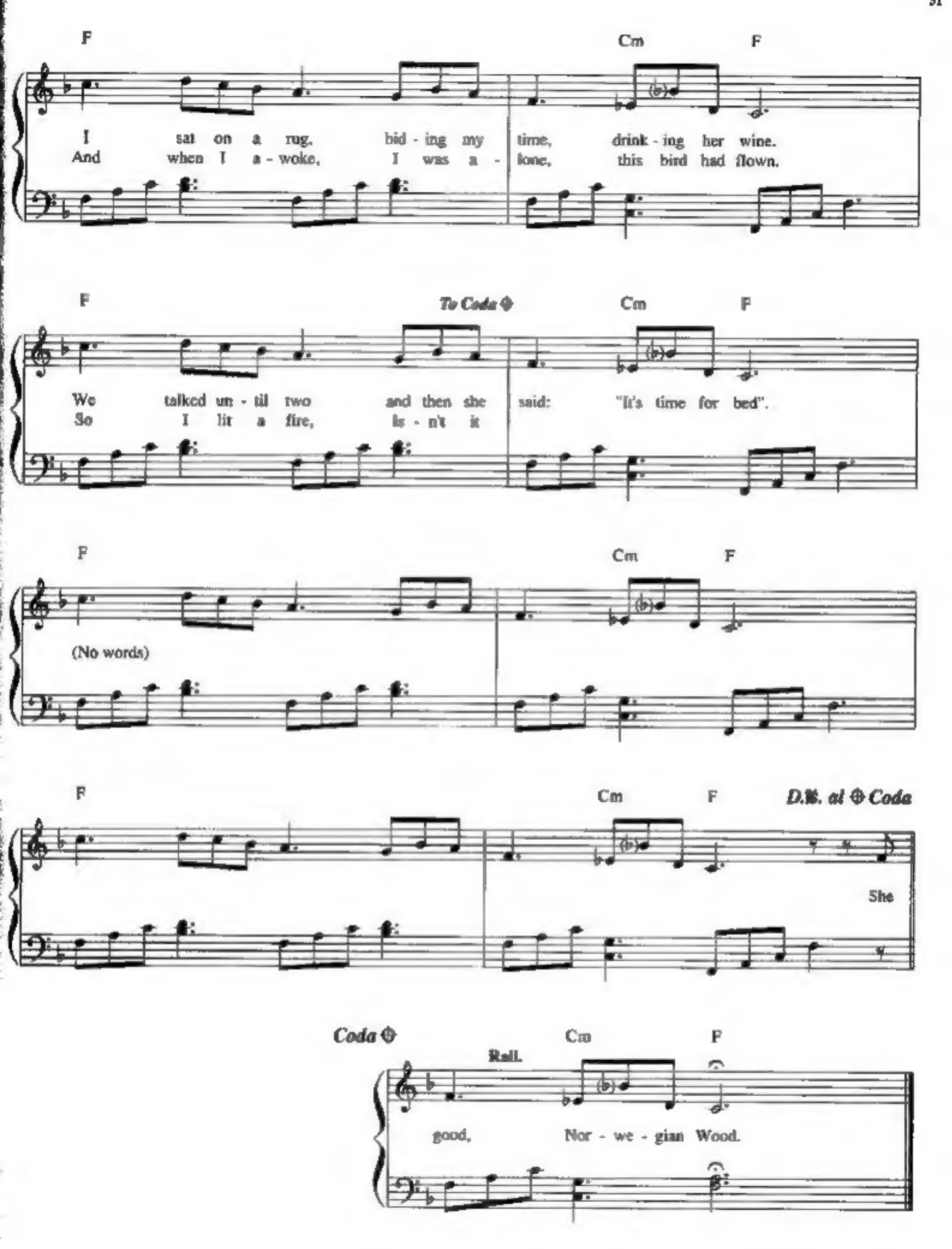



F
Cm
F
I sat on a rug, bid - ing my time, drink - ing her wine.
And when I a - woke, I was a - lone, this bird had flown.
F
To Coda
Cm
F
We talked un - til two and then she said: "It's time for bed".
So I lit a fire, is - n't it
F
Cm
F
(No words)
F
Cm
F
D.%. al Coda
She
Coda
Cm
F
Rall.
good, Nor - we - gian Wood.